FINAL

Alabama River Basin Classified Waters

ADEM Water Division - Water Quality Program
Chapter 335-6-11
Water Use Classifications For Interstate and Intrastate Waters
Effective Date: 01/12/2001

USGS Catalog No	Quad Name	ADEM Map No
32065-D6	Autaugaville	105NW
31087-H7	Bachi	90NE
31087-F2	Beatrice	63NW
32065-C7	Benton	105SE
32065-F6	Bethel	62NW
31087-B6	Bibb Island	36NW
32065-F5	Billingsley	120NW
31087-B5	Blackshear	37NW
32087-C1	Blackwell Bend	107SE
32065-A7	Braggs	91SE
32087-D3	Browns	108NE
32087-F1	Buck Creek	122NE
32065-D5	Burnsville	106NW
31087-E2	Burnt Corn	63SW
32065-A5	Calhoun	39NE
32087-A3	Camden North	79NE
31087-H3	Camden South	130SW
32065-C4	Canfalous	234SE
32087-A1	Carlowville	52SE
31087-C7	Carlton	33NE
32087-B4	Catherine	195NE
32087-C4	Central Mills	195NW
31087-F5	Chance	65NE
32065-A8	China Grove	87SW
31087-D7	Choctaw Bluff	92NE
31087-C6	Chrysler	51SW
31087-E5	Claiborne	65SE
32065-D6	Clanton East	134SE
32065-D6	Clanton West	134SW
32065-B7	Collirene	91NE
31087-H4	Coy	79NW
32087-B3	Crumptonia	93NE
31065-H4	Dansiteville	74NW
32065-B2	Dave Crossroads	88NW
32065-E4	Deatsville	119SW
32065-D7	Durant Bend	108NE
32087-B1	Elm Bluff	92NE
32065-E3	Elmore	119SE
31087-D3	Equal	80NE
32065-B8	Fitzpatrick	87NW
32087-B5	Flatwood	94NE
31087-D6	Flynn Lake	51NE
31065-D7	Forest Home	76SE
32065-D5	Forester	105NE
31065-H5	Fort Dale	75NW
31065-H5	Fort Deposit	75NE
31087-F4	Franklin	64NW
31087-D4	Frisco City	50NW
31087-D6	Fulton East	79SW
31087-D6	Gainestown	51NW
32065-B6	Goodwater	90NW
31065-G6	Greenville West	75SW
32065-B5	Haynesville	90NE
32065-F3	Hobdile	110NE
31087-B4	Huxford	36NW
31087-D4	Hybart	79SW
32065-H6	Jemison East	134NW
32065-H7	Jemison West	135NE
32065-E8	Jones	121SW
32087-A5	Kimbrough	94SE
31065-H3	Lapine	74NE
32087-A4	Lee Long Bridge	93SW
32065-B4	Letohatchee	88NW
31087-G6	Lower Peach Tree	78SE
32065-C5	Lowndesboro	105SE
32087-B6	Magnolia	94NW
32065-D7	Maplesville East	135SE
32065-D6	Maplesville West	135SW
32065-F4	Marbury	119NW
32087-D2	Marion Junction	107NW
32087-F3	Marion North	122NE
32087-E3	Marion South	123SE
31087-B5	McCullough	37NE
31087-G1	McWilliams	77SE
31087-E4	Menta	64SW
32065-E7	Milton	121SE
32065-A8	Minter	91SW
31087-E3	Monroeville	64SE
32065-D3	Montgomery North	104NE
32065-C3	Montgomery South	104SE
32087-F4	Morgan Springs	123NW
32065-C1	Mount Meigs	103SE
32065-A6	Mount Willing	90SW
31087-G2	Nadawah	77SW
31087-F3	Natchez	64NE
32087-E5	Newbern	124SE
31087-H1	Oak Hill	77NE
32065-E5	Old Kingston	120SE
32087-C2	Orrville	107SW
31087-A6	Perdido	37SW
31065-H6	Pine Apple North	76NW
31065-G6	Pine Apple South	76SW
31087-H5	Pine Hill	79NE
32065-A1	Pine Level	89SE
32065-F8	Plantersville	121NW
32065-B9	Pleasant Hill	91NW
32065-F7	Pletcher	121NE
32065-D4	Prattville	104NW
32065-A2	Ramer	88SW
32065-H8	Randolph	135NW
31087-D2	Repton	49NW
31065-H7	Ridgeville	76NE
31087-K2	Rosebud	27NW
32087-C3	Safford	106SE
32065-A4	Sandy Ridge	88SW
32065-C8	Sardis	105SW
32087-E4	Scott Station	123SW
32065-A3	Selma	90SE
32087-D1	Selma	107NE
31087-F1	Skinnerton	63NE
32065-B3	Snowdoun	89NE
31087-E6	Suggsville	66SW
32087-E1	Summerfield	122SE
31087-A5	Sunshine	94SW
32087-E2	Suttle	122SW
32087-A7	Sweet Water	95SE
32087-B2	Tayloe	92NW
32065-B1	Teasleys Mill	88NE
31087-B7	Tensaw	38NE
32087-C5	Thomaston East	109SE
31087-H6	Thomasville	79NW
31087-A2	Tilton	92SW
32087-D5	Uniontown West	109NW
31087-C4	Uriah East	50SW
31087-C5	Uriah West	51SE
32065-E6	Vida	120SW
31087-G3	Vredenburgh	78SE
32065-E2	Wetumpka	110SW
31087-F6	Whatley	66NW
32065-F5	White City	120NE
32065-C6	White Hall	105SW
32065-D2	Widow Springs	103NW

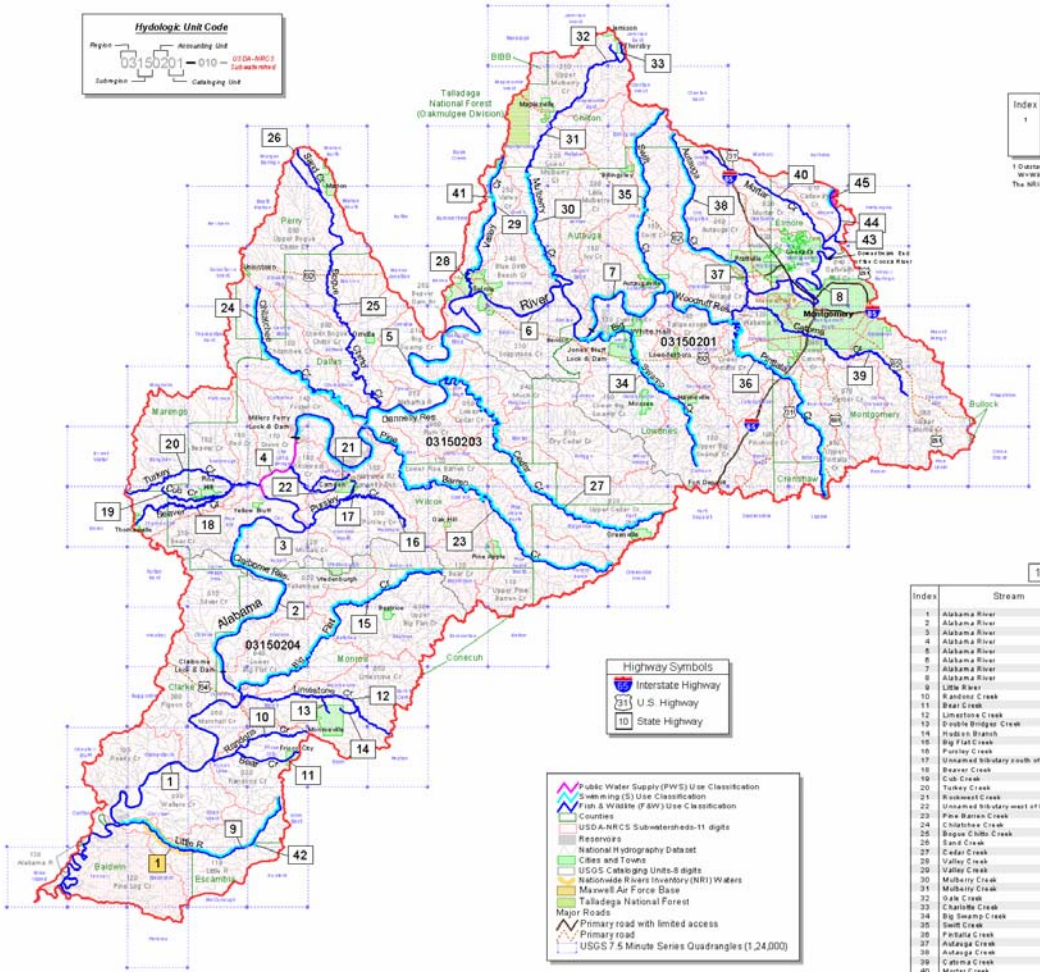

Software: ESRI's Arcview 3.2
Extension: RTI's NHD-RIT
Avenue Script: R. Bussman's Graphtab.avs
Projection: Geographic/Ungrouped
Datum: NAD83
Date: 12/14/2001
By: Mike Richmond@adem.state.al.us
ADEM Water Quality Branch

1 Nationwide Rivers Inventory (NRI)

Index	Waterbody	Location	ORVs[1]	Comments
1	Little River	From AL 59 To Co. Rd. 1	Scenic Recreation Fish Wildlife	Outstanding State coastal canoe stream with numerous sand bars.

1 Outstandingly Remarkable Values = S=Scenery, R=Recreation, G=Geology, F=Fish, W=Wildlife, H=History, C=Cultural
The NRI can be obtained from http://www.nps.gov/rivers/

1-45 Alabama River Basin Classified Waters

Index	Stream	From	To	Classification
1	Alabama River	MOBILE RIVER		F &W
2	Alabama River	Claiborne Lock and Dam		S/F &W
3	Alabama River	Frisco Railroad Crossing	Claiborne Lock and Dam	F &W
4	Alabama River	River Mile 131	Frisco Railroad Crossing	PWS
5	Alabama River	Millers Ferry Lock and Dam	River Mile 131	S/F &W
6	Alabama River	Blackwell Bend (Six Mile Creek)	Millers Ferry Lock and Dam	F &W
7	Alabama River	Jones Bluff Lock and Dam	Blackwell Bend (Six Mile Creek)	S/F &W
8	Alabama River	Pintlalla Creek	Jones Bluff Lock and Dam	F &W
9	Little River	ALABAMA RIVER	Pintlalla Creek	S/F &W
10	Randons Creek	ALABAMA RIVER	Its source	F &W
11	Bear Creek	Randons Creek	Its source	F &W
12	Limestone Creek	ALABAMA RIVER	Its source	F &W
13	Double Bridges Creek	Limestone Creek	Its source	F &W
14	Hudson Branch	Limestone Creek	Its source	F &W
15	Big Flat Creek	ALABAMA RIVER	Its source	S/F &W
16	Pursley Creek	ALABAMA RIVER	Its source	F &W
17	Unnamed tributary south of Camden	Pursley Creek	Its source	F &W
18	Beaver Creek	ALABAMA RIVER	Its source	F &W
19	Cub Creek	Beaver Creek	Its source	F &W
20	Turkey Creek	Beaver Creek	Its source	F &W
21	Rockwest Creek	ALABAMA RIVER	Its source	F &W
22	Unnamed tributary west of Camden	Rockwest Creek	Its source	F &W
23	Pine Barren Creek	ALABAMA RIVER	Its source	S/F &W
24	Chiatchee Creek	ALABAMA RIVER	Its source	S/F &W
25	Bogue Chitto Creek	ALABAMA RIVER	Its source	F &W
26	Sand Creek	Bogue Chitto Creek	Its source	F &W
27	Cedar Creek	ALABAMA RIVER	Its source	S/F &W
28	Valley Creek	ALABAMA RIVER	Its source	F &W
29	Valley Creek	Selma-Summerfield Rd.	Its source	S/F &W
30	Mulberry Creek	ALABAMA RIVER	Selma-Summerfield Rd.	S/F &W
31	Mulberry Creek	Plantersville	Its source	F &W
32	Gale Creek	Mulberry Creek	Plantersville	F &W
33	Charlotte Creek	Gale Creek	Its source	F &W
34	Big Swamp Creek	ALABAMA RIVER	Its source	S/F &W
35	Swift Creek	ALABAMA RIVER	Its source	S/F &W
36	Pintlalla Creek	ALABAMA RIVER	Its source	S/F &W
37	Autauga Creek	ALABAMA RIVER	Its source	F &W
38	Autauga Creek	Western boundary of Prattville	Its source	S/F &W
39	Catoma Creek	ALABAMA RIVER	Western boundary of Prattville	F &W
40	Mortar Creek	COOSA RIVER	Its source	F &W
41	Valley Creek Lake	Within Valley Creek State Park	Its source	S/F &W
42	Little River Lake	Within Little River State Park	Its source	S/F &W
43	Coosa River*	ALABAMA RIVER	Jordan Dam	F &W
44	Bouldin Canal (Callaway Creek)*	COOSA RIVER	Bouldin Dam	F &W
45	Coosa River (Lake Jordan)*	Bouldin Dam	Alabama Highway 111	PW S/S/F &W

* In Chapter §335-6-11 these classifications are listed under the Coosa River Basin section